



**Test Report**

No.T52110220906TC

Date: JAN 20, 2021

Page 1 of 10

LEILONG TOYS FACTORY  
CHENGHAI DISTRICT, SHANTOU CITY,  
GUANGDONG PROVINCE, CHINA

The following samples were submitted and identified by/on behalf of the client as:

TOY SERIES

Client Reference Information : A1001-1,A1001-2,A1001-3,A1001-4,A1001-5,A1001-6,A1001-7,A1001-8,  
A1002-1,A1002-2,A1002-3,A1002-4,A1002-5,A1002-6,A1002-7,A1002-8,  
A1003-1,A1003-2,A1003-3,A1003-4,A1003-5,A1003-6,A1003-7,A1003-8,  
A1004-1,A1004-2,A1004-3,A1004-4,A1004-5,A1004-6,A1004-7,A1004-8,  
A1005-1,A1005-2,A1005-3,A1005-4,A1005-5,A1005-6,A1005-7,A1005-8,  
A1006-1,A1006-2,A1006-3,A1006-4,A1006-5,A1006-6,A1006-7,A1006-8,  
A1007-1,A1007-2,A1007-3,A1007-4,A1007-5,A1007-6,A1007-7,A1007-8,  
A1008-1,A1008-2,A1008-3,A1008-4,A1008-5,A1008-6,A1008-7,A1008-8,  
A1009-1,A1009-2,A1009-3,A1009-4,A1009-5,A1009-6,A1009-7,A1009-8,  
A1010-1,A1010-2,A1010-3,A1010-4,A1010-5,A1010-6,A1010-7,A1010-8

\*\*\*\*\*

Sample Receiving Date : JAN 15, 2021

Testing Period : JAN 15, 2021 TO JAN 19, 2021



Unless otherwise agreed in writing, this document is issued by the Company subject to its General Conditions of Service printed overleaf, available on request or accessible at <http://www.sgs.com/en/Terms-and-Conditions.aspx> and, for electronic format documents, subject to Terms and Conditions for Electronic Documents at <http://www.sgs.com/en/Terms-and-Conditions/Terms-e-Documents.aspx>. Attention is drawn to the limitation of liability, indemnification and jurisdiction issues defined therein. Any holder of this document is advised that information contained hereon reflects the Company's findings at the time of its intervention only and within the limits of Client's instructions, if any. The Company's sole responsibility is to its Client and this document does not exonerate parties to a transaction from exercising all their rights and obligations under the transaction documents. This document cannot be reproduced except in full, without prior written approval of the Company. Any unauthorized alteration, forgery or falsification of the content or appearance of this document is unlawful and offenders may be prosecuted to the fullest extent of the law. Unless otherwise stated the results shown in this test report refer only to the sample(s) tested and such sample(s) are retained for 30 days only.  
Attention: To check the authenticity of testing / inspection report & certificate, please contact us at telephone: (86-755) 8307 1443, or email: CN.Doccheck@sgs.com  
SGS Bldg, No. 4, Jianghao Industrial Park, No. 430, Jihua Road, Banlan, Longgang District, Shenzhen, China 518129 t (86-755) 25328888 f (86-755) 83106190 www.sgs.com.cn  
中国·深圳·龙岗区坂田吉华路430号江灏工业园4栋SGS大楼 邮编: 518129 t (86-755) 25328888 f (86-755) 83106190 e sgs.china@sgs.com



Test Report

No. T52110220906TC

Date: JAN 20, 2021

Page 2 of 10

Test Requested		Conclusion
1.	CPSIA section 101 and US California Proposition 65 (Superior Court of California – County of Alameda Case No. RG07356892) - Total Lead content in the specified specimen(s) as listed	--
1.1	CPSIA section 101(f) (1) and US California Proposition 65 (Superior Court of California – County of Alameda Case No. RG07356892) – Lead in paint/similar surface coating material	PASS
1.2	CPSIA section 101(a) (2) and US California Proposition 65 (Superior Court of California – County of Alameda Case No. RG07356892) – Lead in accessible substrate materials (Including Children’s Metal Jewelry)	PASS
2.	CPSIA section 108 – Phthalates in the specified specimen(s) as listed	PASS
3.	US 16 CFR Part 1307 – Phthalates in the specified specimen(s) as listed	PASS
4.	US California Proposition 65 (ACSC Case No. BG07350969) – Phthalates Content in the specified specimen(s) as listed	PASS

\*\*\*\*\* FOR FURTHER DETAILS, PLEASE REFER TO THE FOLLOWING PAGE(S) \*\*\*\*\*

Signed for and on behalf of  
SGS-CSTC Standards Technical  
Services Co., Ltd. Shenzhen Branch Testing Center

scan to see the report



T52110220906TC

Qu Ping, Kiky  
Dept. Manager



Unless otherwise agreed in writing, this document is issued by the Company subject to its General Conditions of Service printed overleaf, available on request or accessible at <http://www.sgs.com/en/Terms-and-Conditions.aspx> and, for electronic format documents, subject to Terms and Conditions for Electronic Documents at <http://www.sgs.com/en/Terms-and-Conditions/Terms-e-Documents.aspx>. Attention is drawn to the limitation of liability, indemnification and jurisdiction issues defined therein. Any holder of this document is advised that information contained hereon reflects the Company's findings at the time of its intervention only and within the limits of Client's instructions, if any. The Company's sole responsibility is to its Client and this document does not exonerate parties to a transaction from exercising all their rights and obligations under the transaction documents. This document cannot be reproduced except in full, without prior written approval of the Company. Any unauthorized alteration, forgery or falsification of the content or appearance of this document is unlawful and offenders may be prosecuted to the fullest extent of the law. Unless otherwise stated the results shown in this test report refer only to the sample(s) tested and such sample(s) are retained for 30 days only.

Attention: To check the authenticity of testing / inspection report & certificate, please contact us at telephone: (86-755) 8307 1443, or email: CN.Doccheck@sgs.com

SGS Bldg, No. 4, Jianghao Industrial Park, No. 430, Jihua Road, Banlan, Longgang District, Shenzhen, China 518129 t (86-755) 25328888 f (86-755) 83106190 www.sgs.com.cn  
 中国·深圳·龙岗区坂田吉华路430号江灏工业园4栋SGS大楼 邮编: 518129 t (86-755) 25328888 f (86-755) 83106190 e sgs.china@sgs.com

**Results:**

**1.1 CPSIA and US California Proposition 65 (Superior Court of California – County of Alameda Case No. RG07356892) - Lead in Paint/Similar Surface Coating Materials**

Method: With reference to CPSC-CH-E1003-09.1 - Standard Operating Procedure for Determining Lead (Pb) in Paint and Other Similar Surface Coatings

Test Item(s)	Lead (Pb)
Permissible Limit (ppm)	90
Specimen Description	Result(s) (ppm)
1. Transparent lacquer w/ bright silvery coating on plastic (Washing machine)	ND

- Note:
- ppm = parts per million
  - ND = Not Detected (lower than MDL)
  - MDL = Method Detection Limit = 10 ppm
  - 1% = 10000 mg/kg = 10000 ppm
  - Result(s) is(are) extracted from report No. T52010240975TY.

**1.2 CPSIA and US California Proposition 65 (Superior Court of California – County of Alameda Case No. RG07356892) - Lead in Accessible Substrate Materials**

Method (non-metallic materials): With reference to CPSC-CH-E1002-08.3 - Standard Operation Procedure for Determining Total Lead (Pb) in Non-Metal Children Product

Test Item(s)	Lead (Pb)
Permissible Limit **(ppm)	100
Specimen Description	Result(s) (ppm)
1. Green plastic (Blender)	ND
2. Cream-brown plastic (Washing machine)	ND
3. Transparent black plastic (Blender)	ND
4. White plastic (Cup)	ND
5. Transparent plastic (Water dispenser)	ND
6. Brown plastic (Dish)	ND

\*\* Permissible Limit applies to a children’s product manufactured after 14 August 2011 (Public Law 110-314 (Consumer Product Safety Improvement Act of 2008) and its Amendments Public Law 112-28)

- Note:
- ppm = parts per million
  - ND = Not Detected (lower than MDL)
  - MDL = Method Detection Limit = 10 ppm
  - 1% = 10000 mg/kg = 10000 ppm
  - Result(s) is(are) extracted from report No. T52010240975TY.



Unless otherwise agreed in writing, this document is issued by the Company subject to its General Conditions of Service printed overleaf, available on request or accessible at <http://www.sgs.com/en/Terms-and-Conditions.aspx> and, for electronic format documents, subject to Terms and Conditions for Electronic Documents at <http://www.sgs.com/en/Terms-and-Conditions/Terms-e-Documents.aspx>. Attention is drawn to the limitation of liability, indemnification and jurisdiction issues defined therein. Any holder of this document is advised that information contained hereon reflects the Company's findings at the time of its intervention only and within the limits of Client's instructions, if any. The Company's sole responsibility is to its Client and this document does not exonerate parties to a transaction from exercising all their rights and obligations under the transaction documents. This document cannot be reproduced except in full, without prior written approval of the Company. Any unauthorized alteration, forgery or falsification of the content or appearance of this document is unlawful and offenders may be prosecuted to the fullest extent of the law. Unless otherwise stated the results shown in this test report refer only to the sample(s) tested and such sample(s) are retained for 30 days only.

Attention: To check the authenticity of testing / inspection report & certificate, please contact us at telephone: (86-755) 8307 1443, or email: CN.Doccheck@sgs.com

SGS Bldg, No. 4, Jiangao Industrial Park, No. 430, Jihua Road, Banlan, Longgang District, Shenzhen, China 518129 t (86-755) 25328888 f (86-755) 83106190 www.sgs.com.cn  
 中国·深圳·龙岗区坂田吉华路430号江灏工业园4栋SGS大楼 邮编: 518129 t (86-755) 25328888 f (86-755) 83106190 e sgs.china@sgs.com

**2. CPSIA – Phthalates Content**

Method: With reference to CPSC-CH-C1001-09.4

Analysis was performed by Gas Chromatography Mass Spectrometer (GC-MS)

Accessible materials can be placed in the mouth

Test Item(s) Specimen No.	CAS No.	Result (s) (%)			MDL (%)	Permissible Limit (%)
		1	2	3		
Dibutyl Phthalate (DBP)	84-74-2	ND	ND	ND	0.003	0.1
Benzylbutyl Phthalate (BBP)	85-68-7	ND	ND	ND	0.003	0.1
Di-(2-ethyl hexyl) phthalate (DEHP) / Dioctyl Phthalate (DOP)	117-81-7	ND	ND	ND	0.003	0.1
Diisononyl Phthalate (DINP)	28553-12-0 68515-48-0	ND	ND	ND	0.010	0.1
Di-n-octyl Phthalate (DNOP)	117-84-0	ND	ND	ND	0.003	0.1
Diisodecyl Phthalate (DIDP)	26761-40-0 68515-49-1	ND	ND	ND	0.010	0.1

**Specimen Description:**

1. Pale brown plastic (Bamboo steamer) + Yellow plastic (Vegetable) + Dark blue plastic (Part)
2. Green plastic (Oven) + Cream-brown plastic (Toaster) + Transparent plastic (Oven)
3. Transparent lacquer w/ bright silvery coating on plastic (Oven) w/ Grey coating on plastic (Cup)

- Note:
- % = percentage by weight
  - ND = Not Detected (lower than MDL)
  - MDL = Method Detection Limit
  - 1% = 10000 mg/kg = 10000 ppm
  - The result(s) is (are) calculated using the total specimen weight for composite test.
  - Result(s) of specimen No.2-No.3 is(are) extracted from report No. T52010241113TC.



Unless otherwise agreed in writing, this document is issued by the Company subject to its General Conditions of Service printed overleaf, available on request or accessible at <http://www.sgs.com/en/Terms-and-Conditions.aspx> and, for electronic format documents, subject to Terms and Conditions for Electronic Documents at <http://www.sgs.com/en/Terms-and-Conditions/Terms-e-Documents.aspx>. Attention is drawn to the limitation of liability, indemnification and jurisdiction issues defined therein. Any holder of this document is advised that information contained hereon reflects the Company's findings at the time of its intervention only and within the limits of Client's instructions, if any. The Company's sole responsibility is to its Client and this document does not exonerate parties to a transaction from exercising all their rights and obligations under the transaction documents. This document cannot be reproduced except in full, without prior written approval of the Company. Any unauthorized alteration, forgery or falsification of the content or appearance of this document is unlawful and offenders may be prosecuted to the fullest extent of the law. Unless otherwise stated the results shown in this test report refer only to the sample(s) tested and such sample(s) are retained for 30 days only.

Attention: To check the authenticity of testing / inspection report & certificate, please contact us at telephone: (86-755) 8307 1443, or email: CN.Doccheck@sgs.com

SGS-CSTC (China) Technical Services Co., Ltd.  
Shenzhen Branch Testing Center Hardlines

SGS Bldg, No. 4, Jianghao Industrial Park, No. 430, Jihua Road, Banlan, Longgang District, Shenzhen, China 518129 t (86-755) 25328888 f (86-755) 83106190 www.sgs.com.cn  
中国·深圳·龙岗区坂田吉华路430号江灏工业园4栋SGS大楼 邮编: 518129 t (86-755) 25328888 f (86-755) 83106190 e sgs.china@sgs.com

**3. US 16 CFR Part 1307 – Phthalates Content**

Method: With reference to CPSC-CH-C1001-09.4

Analysis was performed by Gas Chromatography Mass Spectrometer (GC-MS)

Test Item(s) Specimen No.	CAS No.	Result (s) (%)			MDL (%)	Permissible Limit (%)
		1	2	3		
Dibutyl Phthalate (DBP)	84-74-2	ND	ND	ND	0.003	0.1
Benzylbutyl Phthalate (BBP)	85-68-7	ND	ND	ND	0.003	0.1
Di-(2-ethyl hexyl) phthalate (DEHP) / Dioctyl Phthalate (DOP)	117-81-7	ND	ND	ND	0.003	0.1
Diisononyl Phthalate (DINP)	28553-12-0 68515-48-0	ND	ND	ND	0.010	0.1
Di-n-Hexyl phthalate (DHP/DnHP/DHEXP)	84-75-3	ND	ND	ND	0.003	0.1
Diisobutyl phthalate (DIBP)	84-69-5	ND	ND	ND	0.003	0.1
Di-n-pentyl phthalate(DPP/DPEP/DPENP)	131-18-0	ND	ND	ND	0.003	0.1
Dicyclohexyl phthalate (DCHP)	84-61-7	ND	ND	ND	0.003	0.1

Specimen Description:

1. Pale brown plastic (Bamboo steamer) + Yellow plastic (Vegetable) + Dark blue plastic (Part)
2. Green plastic (Oven) + Cream-brown plastic (Toaster) + Transparent plastic (Oven)
3. Transparent lacquer w/ bright silvery coating on plastic (Oven) w/ Grey coating on plastic (Cup)

- Note:
- % = percentage by weight
  - ND = Not Detected (lower than MDL)
  - MDL = Method Detection Limit
  - 1% = 10000 mg/kg = 10000 ppm
  - The result(s) is (are) calculated using the total specimen weight for composite test.
  - Result(s) of specimen No.2-No.3 is(are) extracted from report No. T52010241113TC.



**4. California Prop 65 - Phthalates Content**

Method: With reference to CPSC-CH-C1001-09.4

Analysis was performed by Gas Chromatography Mass Spectrometer (GC-MS)

Test Item(s) Specimen No.	CAS No.	Result(s) (%)			MDL (%)
		1	2	3	
Dibutyl phthalate (DBP)	84-74-2	ND	ND	ND	0.003
Benzyl butyl phthalate (BBP)	85-68-7	ND	ND	ND	0.003
Di-(2-ethyl hexyl) phthalate (DEHP) / Dioctyl Phthalate (DOP)	117-81-7	ND	ND	ND	0.003
Di-"isodecyl" phthalate (DIDP)	26761-40-0	ND	ND	ND	0.010
Di-n-Hexyl phthalate (DHP/DnHP/DHEXP)	84-75-3	ND	ND	ND	0.003

**Specimen Description:**

1. Pale brown plastic (Bamboo steamer) + Yellow plastic (Vegetable) + Dark blue plastic (Part)
2. Green plastic (Oven) + Cream-brown plastic (Toaster) + Transparent plastic (Oven)
3. Transparent lacquer w/ bright silvery coating on plastic (Oven) w/ Grey coating on plastic (Cup)

- Note:
- % = percentage by weight
  - MDL = Method Detection Limit
  - ND = Not Detected (lower than MDL)
  - 1% = 10000 mg/kg = 10000 ppm
  - The result(s) is (are) calculated using the total specimen weight for composite test.
  - Result(s) of specimen No.2-No.3 is(are) extracted from report No. T52010241113TC.

**Summary of Permissible Limit of Requirement(s):**

Requirement(s)	Permissible Limit
California Proposition 65 (ACSC Case No. BG07350969)	
- Toys for children up to 6 or childcare articles for children up to 3	≤ 0.1% for each of DBP, BBP, DEHP, DIDP and DnHP



Unless otherwise agreed in writing, this document is issued by the Company subject to its General Conditions of Service printed overleaf, available on request or accessible at <http://www.sgs.com/en/Terms-and-Conditions.aspx> and, for electronic format documents, subject to Terms and Conditions for Electronic Documents at <http://www.sgs.com/en/Terms-and-Conditions/Terms-e-Documents.aspx>. Attention is drawn to the limitation of liability, indemnification and jurisdiction issues defined therein. Any holder of this document is advised that information contained hereon reflects the Company's findings at the time of its intervention only and within the limits of Client's instructions, if any. The Company's sole responsibility is to its Client and this document does not exonerate parties to a transaction from exercising all their rights and obligations under the transaction documents. This document cannot be reproduced except in full, without prior written approval of the Company. Any unauthorized alteration, forgery or falsification of the content or appearance of this document is unlawful and offenders may be prosecuted to the fullest extent of the law. Unless otherwise stated the results shown in this test report refer only to the sample(s) tested and such sample(s) are retained for 30 days only.

Attention: To check the authenticity of testing / inspection report & certificate, please contact us at telephone: (86-755) 8307 1443, or email: CN.Doccheck@sgs.com

SGS Bldg, No. 4, Jianghao Industrial Park, No. 430, Jihua Road, Banlan, Longgang District, Shenzhen, China 518129 t (86-755) 25328888 f (86-755) 83106190 www.sgs.com.cn  
 中国·深圳·龙岗区坂田吉华路430号江灏工业园4栋SGS大楼 邮编: 518129 t (86-755) 25328888 f (86-755) 83106190 e sgs.china@sgs.com

Remark 1: Since the data and / or information above division line of front page is provided by the applicant, the relevant results or conclusions of this report are only made for these data and / or information, SGS shall not be responsible for the authenticity and integrity of such data and information and the validity of the results and / or conclusions arising therefrom. Testing results only apply to the sample as received.

Remark 2: The statement of conformity has considered the decision rule based on the Guarded acceptance (8.3.2 of ISO/IEC GUIDE 98-4:2012)- When the measured value falls within the guard band, only the test data and measurement uncertainty will be reported. The guard band is equal to the expanded measurement uncertainty with a 95% coverage probability( $k=2$ ),  $w = U_{95}$ . The Probability of False Accept and the Probability of False Reject of the decision rule are 2.5%.

For Upper Tolerance Limit ( $T_U$ ):

Pass - when the measurement result is below  $T_U - U_{95}$

Fail - when the measurement result is above  $T_U + U_{95}$

Inconclusive - when the measurement result is falling in guard band  $[T_U - U_{95}, T_U + U_{95}]$

For Lower Tolerance Limit ( $T_L$ ):

Pass - when the measurement result is above  $T_L + U_{95}$

Fail - when the measurement result is below  $T_L - U_{95}$

Inconclusive - when the measurement result is falling in guard band  $[T_L - U_{95}, T_L + U_{95}]$

### Sample Picture (As received)

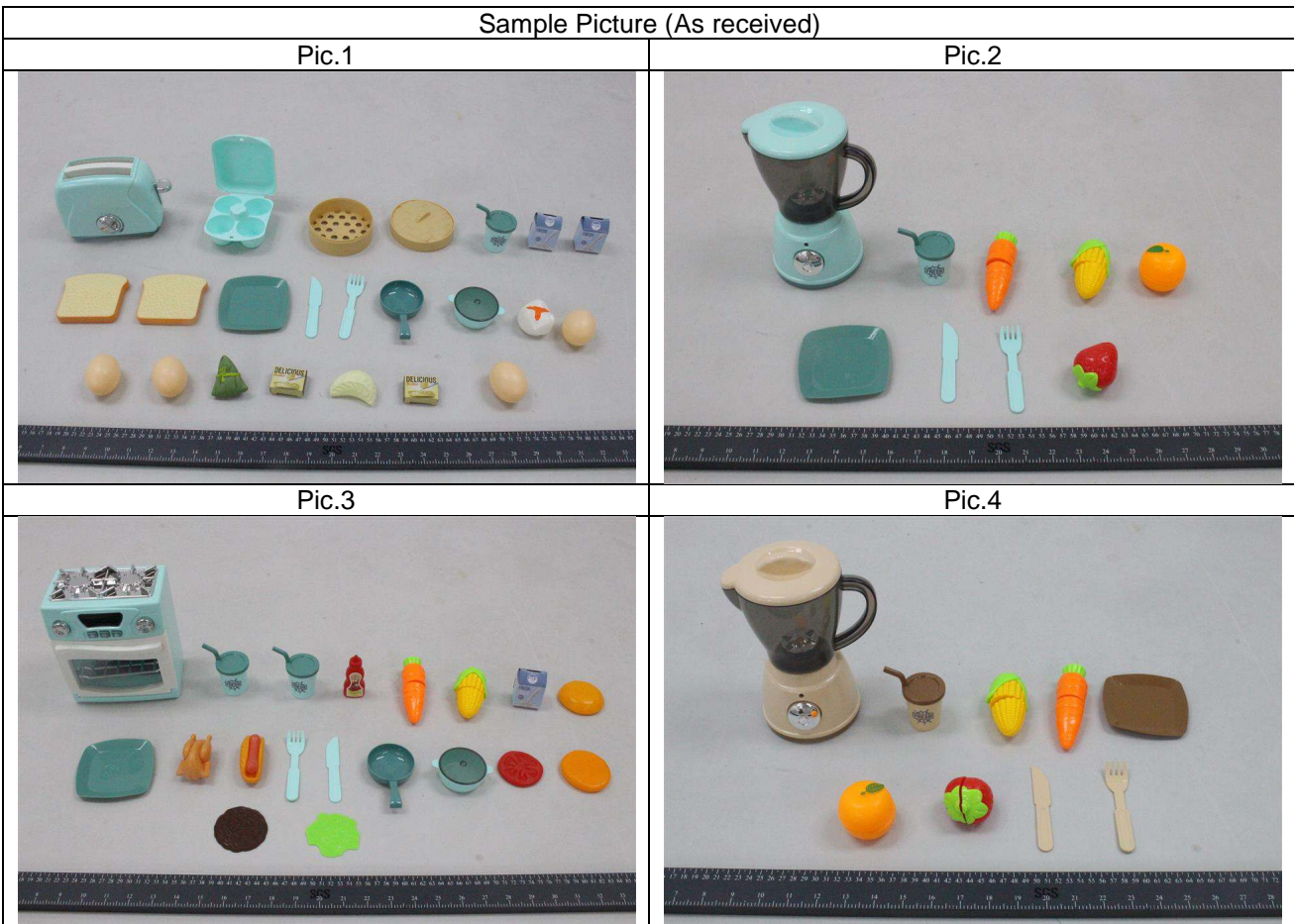

Unless otherwise agreed in writing, this document is issued by the Company subject to its General Conditions of Service printed overleaf, available on request or accessible at <http://www.sgs.com/en/Terms-and-Conditions.aspx> and, for electronic format documents, subject to Terms and Conditions for Electronic Documents at <http://www.sgs.com/en/Terms-and-Conditions/Terms-e-Documents.aspx>. Attention is drawn to the limitation of liability, indemnification and jurisdiction issues defined therein. Any holder of this document is advised that information contained hereon reflects the Company's findings at the time of its intervention only and within the limits of Client's instructions, if any. The Company's sole responsibility is to its Client and this document does not exonerate parties to a transaction from exercising all their rights and obligations under the transaction documents. This document cannot be reproduced except in full, without prior written approval of the Company. Any unauthorized alteration, forgery or falsification of the content or appearance of this document is unlawful and offenders may be prosecuted to the fullest extent of the law. Unless otherwise stated the results shown in this test report refer only to the sample(s) tested and such sample(s) are retained for 30 days only.

Attention: To check the authenticity of testing / inspection report & certificate, please contact us at telephone: (86-755) 8307 1443, or email: CN.Doccheck@sgs.com

SGS Bldg, No. 4, Jianghao Industrial Park, No. 430, Jihua Road, Banlan, Longgang District, Shenzhen, China 518129 t (86-755) 25328888 f (86-755) 83106190 www.sgs.com.cn  
 中国·深圳·龙岗区坂田吉华路430号江灏工业园4栋SGS大楼 邮编: 518129 t (86-755) 25328888 f (86-755) 83106190 e sgs.china@sgs.com

### Sample Picture (As received)

Pic.5



Pic.6

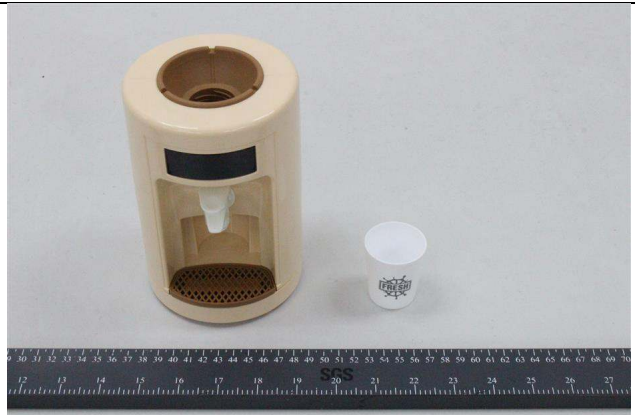

Pic.7



Pic.8



Pic.9



Pic.10





Sample Picture (As received)

Pic.11



Pic.12



Pic.13

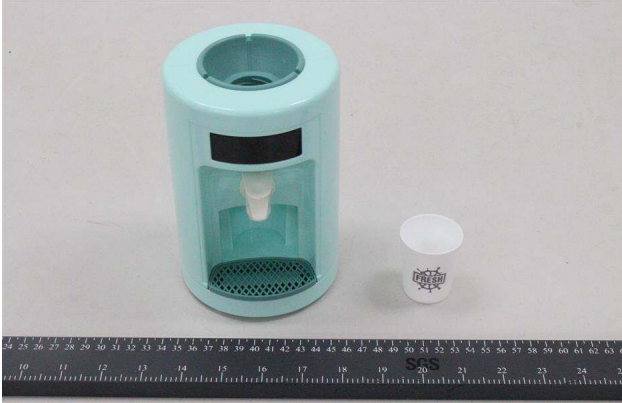

Pic.14



Pic.15



Pic.16



Unless otherwise agreed in writing, this document is issued by the Company subject to its General Conditions of Service printed overleaf, available on request or accessible at <http://www.sgs.com/en/Terms-and-Conditions.aspx> and, for electronic format documents, subject to Terms and Conditions for Electronic Documents at <http://www.sgs.com/en/Terms-and-Conditions/Terms-e-Documents.aspx>. Attention is drawn to the limitation of liability, indemnification and jurisdiction issues defined therein. Any holder of this document is advised that information contained hereon reflects the Company's findings at the time of its intervention only and within the limits of Client's instructions, if any. The Company's sole responsibility is to its Client and this document does not exonerate parties to a transaction from exercising all their rights and obligations under the transaction documents. This document cannot be reproduced except in full, without prior written approval of the Company. Any unauthorized alteration, forgery or falsification of the content or appearance of this document is unlawful and offenders may be prosecuted to the fullest extent of the law. Unless otherwise stated the results shown in this test report refer only to the sample(s) tested and such sample(s) are retained for 30 days only.

Attention: To check the authenticity of testing / inspection report & certificate, please contact us at telephone: (86-755) 8307 1443, or email: CN.Doccheck@sgs.com

SGS Bldg, No. 4, Jianghao Industrial Park, No. 430, Jihua Road, Banlan, Longgang District, Shenzhen, China 518129 t (86-755) 25328888 f (86-755) 83106190 www.sgs.com.cn  
中国·深圳·龙岗区坂田吉华路430号江源工业园4栋SGS大楼 邮编: 518129 t (86-755) 25328888 f (86-755) 83106190 e sgs.china@sgs.com

Sample Picture (As received)

Pic.17



SGS authenticate the photo on original report only

\*\*\* End of Report \*\*\*



Unless otherwise agreed in writing, this document is issued by the Company subject to its General Conditions of Service printed overleaf, available on request or accessible at <http://www.sgs.com/en/Terms-and-Conditions.aspx> and, for electronic format documents, subject to Terms and Conditions for Electronic Documents at <http://www.sgs.com/en/Terms-and-Conditions/Terms-e-Documents.aspx>. Attention is drawn to the limitation of liability, indemnification and jurisdiction issues defined therein. Any holder of this document is advised that information contained hereon reflects the Company's findings at the time of its intervention only and within the limits of Client's instructions, if any. The Company's sole responsibility is to its Client and this document does not exonerate parties to a transaction from exercising all their rights and obligations under the transaction documents. This document cannot be reproduced except in full, without prior written approval of the Company. Any unauthorized alteration, forgery or falsification of the content or appearance of this document is unlawful and offenders may be prosecuted to the fullest extent of the law. Unless otherwise stated the results shown in this test report refer only to the sample(s) tested and such sample(s) are retained for 30 days only.

Attention: To check the authenticity of testing / inspection report & certificate, please contact us at telephone: (86-755) 8307 1443, or email: [CN.Doccheck@sgs.com](mailto:CN.Doccheck@sgs.com)

SGS Bldg, No. 4, Jianghao Industrial Park, No. 430, Jihua Road, Banlan, Longgang District, Shenzhen, China 518129 t (86-755) 25328888 f (86-755) 83106190 www.sgs.com.cn  
 中国·深圳·龙岗区坂田吉华路430号江灏工业园4栋SGS大楼 邮编: 518129 t (86-755) 25328888 f (86-755) 83106190 e [sgs.china@sgs.com](mailto:sgs.china@sgs.com)