



Vantin Testing



中国认可  
国际互认  
检测  
TESTING  
CNAS L9713

# Test Report

Report No.: W2002303

Date: 2020-04-20

Page 1 of 8

**Applicant** : LEILONG TOYS FACTORY

**Address** : CHENGHAI DISTRICT, SHANTOU CITY, GUANGDONG PROVINCE, CHINA

### Sample Description:

Name of Product / Item : Toy series

Test Item No. : A1006-4

Reference Item No. : See Next Page

Above sample information was submitted and/or identified by client

Quantity of Sample : 1 set

Other Information : WT20200410010

Requested Age Grading : 18M+

Labeled Age Grading : 18M+

Age Group Applied in Testing : All ages

Sample Receiving Date : 2020-04-11

Sample Resubmitted Date : 2020-04-17

Testing Period : 2020-04-11 TO 2020-04-20

Power Source : 2 X 1.5V AA

TEST REQUESTED	CONCLUSION
Test for compliance with the electric toys safety requirement with reference to IEC 62115:2017	<b>PASS</b> (Subjected to remarks enclosed in next page)

\*\*\* AS REQUESTED BY THE APPLICANT, PLEASE REFER TO THE FOLLOWING PAGE(S) FOR DETAILS \*\*\*

Signed for and on behalf of  
Guangdong Vantin Testing Co., Ltd.  
Shantou Branch



Nancy Wang  
Toy Laboratory Manager



Vantin Testing

# Test Report

Report No.: W2002303

Date: 2020-04-20

Page 2 of 8

## Reference Item No.:

A1001-1, A1001-2, A1001-3, A1001-4, A1002-1, A1002-2, A1002-3, A1002-4, A1003-1, A1003-2, A1003-3, A1003-4, A1004-1, A1004-2, A1004-3, A1004-4, A1005-1, A1005-2, A1005-3, A1005-4, A1006-1, A1006-2, A1006-3, A1006-4, A1007-1, A1007-2, A1007-3, A1007-4, A1008-1, A1008-2, A1008-3, A1008-4, A1009-1, A1009-2, A1009-3, A1009-4, A1010-1, A1010-2, A1010-3, A1010-4, A1101-1, A1101-2, A1101-3, A1101-4, A1102-1, A1102-2, A1102-3, A1102-4, A1103-1, A1103-2, A1103-3, A1103-4, A1104-1, A1104-2, A1104-3, A1104-4, A1105-1, A1105-2, A1105-3, A1105-4, A1106-1, A1106-2, A1106-3, A1106-4, A1107-1, A1107-2, A1107-3, A1107-4, A1108-1, A1108-2, A1108-3, A1108-4, A1109-1, A1109-2, A1109-3, A1109-4, A1110-1, A1110-2, A1110-3, A1110-4.

---

### Guangdong Vantin Testing Co., Ltd. Shantou Branch

Gangkou Industrial Zone, South of Xiushui Road, West of Fengxin  
2<sup>nd</sup> Road, Fengxiang Sub-District, Chenghai District, Shantou City,  
Guangdong Province, China (515800)

Tel:(86-754)87211449 Fax:(86-754)87211439  
Web:www.wvtcc.com Email:lab@wvtcc.com

This document cannot be reproduced except in full, without prior approval of our laboratory. Our report includes all of the tests requested by you and the results thereof based upon the information that you provided to us. Unless otherwise stated the results shown in this test report refer only to the sample(s) tested.



# Test Report

Report No.: W2002303

Date: 2020-04-20

Page 3 of 8

## International Standard on Safety of Electric Toys

As per International Standard on Safety of Electric Toys IEC 62115:2017

<u>Clause</u>	<u>Testing Items</u>	<u>Assessment</u>
1	Scope	--
2	Normative references.	--
3	Terms and definitions	--
4	General requirement	--
5	General conditions for the tests	--
6	Criteria for reduced testing	--
7	Marking and instructions	Pass See Remark 1
8	Power Input	Pass
9	Heating and abnormal operation	Pass
10	Electric strength	Pass
11	Electric toys used in water, electric toys used with liquid and electric toys cleaned with liquid	Pass*
12	Mechanical strength	Pass
13	Construction	Pass*
14	Protection of cords and wires	Pass
15	Components	Pass See Remark 2
16	Screws and connections	Pass
17	Clearances and creepage distances	Pass
18	Resistance to heat and fire	Pass
19	Emission from electric toys incorporating lasers and or light emitting diodes or UV emitting lamps	N/C

### Guangdong Vantin Testing Co., Ltd. Shantou Branch

Gangkou Industrial Zone, South of Xiushui Road, West of Fengxin 2<sup>nd</sup> Road, Fengxiang Sub-District, Chenghai District, Shantou City, Guangdong Province, China (515800)  
Tel:(86-754)87211449 Fax:(86-754)87211439  
Web:www.wvtcc.com Email:lab@wvtcc.com

This document cannot be reproduced except in full, without prior approval of our laboratory. Our report includes all of the tests requested by you and the results thereof based upon the information that you provided to us. Unless otherwise stated the results shown in this test report refer only to the sample(s) tested.



# Test Report

Report No.: W2002303

Date: 2020-04-20

Page 4 of 8

<u>Clause</u>	<u>Testing Items</u>	<u>Assessment</u>
	(Remark: Electric toys incorporating lasers and or LED or UV emitting lamps shall comply with Annex E, which was not included in this report.)	
	Toxicological hazards shall comply with ISO 8124 series of standards (Remark: It is the manufacturer’s responsibility to ensure the toy does not emit harmful radiation or present a toxic or similar hazard due to their operation in normal use.)	--
	Modulated accessible emission	N/C
	Toys with an integrated field source shall comply with Annex I (Remark: The submitted sample did not incorporate part which consuming a current more than3A.)	N/A

Note:

- N/A=Not Applicable
- N/C=Not Conduct
- \* The test results are determined by the sample submitted by the client on 2020-04-17

Remark:

1. Only the English version of the marking and instructions were assessed. According to the standard, instruction sheets and other texts required by the standard shall be written in the official language of the country in which the product is to be sold.
2. Applicant needs to ensure that components used in toys including charger or transformer or battery as specified in 15.1, 15.3,15.4 & 15.5 comply with relevant IEC safety standards and meet the national deviation of the importing countries.



Vantin Testing

# Test Report

Report No.: W2002303

Date: 2020-04-20

Page 5 of 8

## Sample Photo

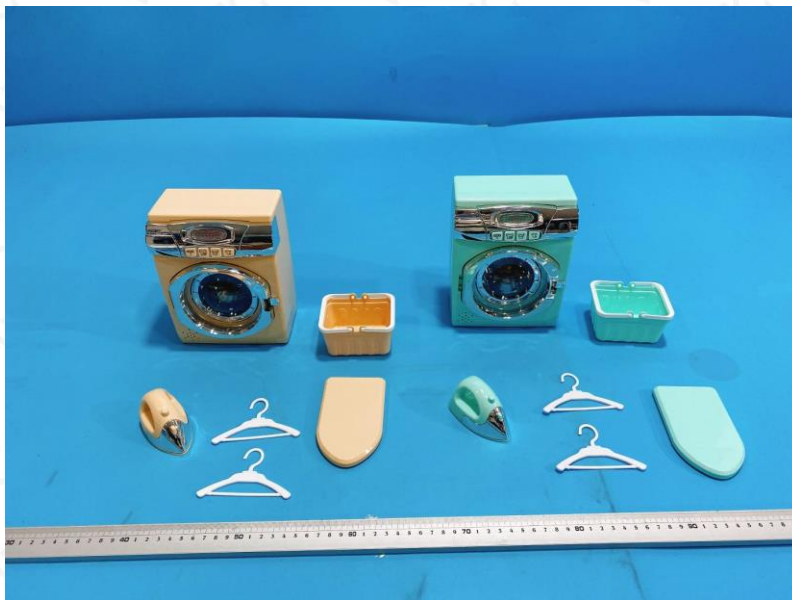
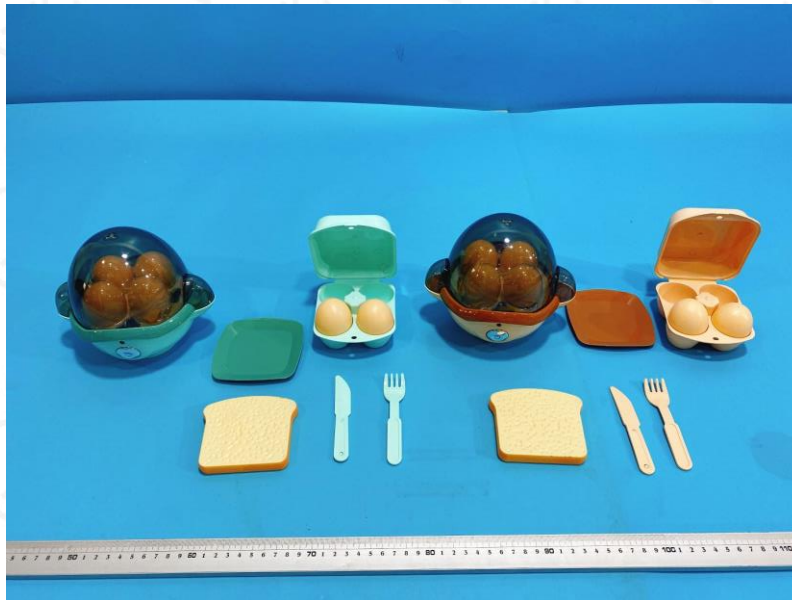



Vantin Testing

# Test Report

Report No.: W2002303

Date: 2020-04-20

Page 6 of 8





Vantin Testing

# Test Report

Report No.: W2002303

Date: 2020-04-20

Page 7 of 8

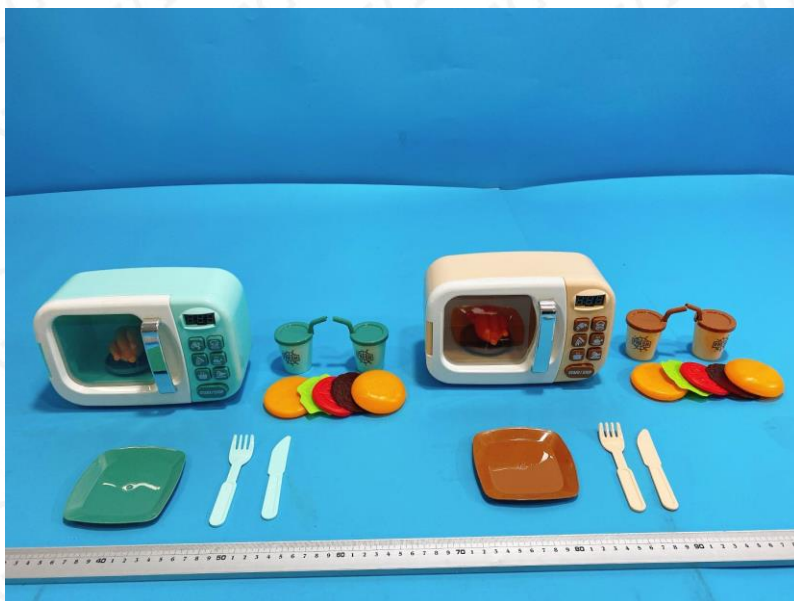



Vantin Testing

# Test Report

Report No.: W2002303

Date: 2020-04-20

Page 8 of 8



Vantin Testing authenticate the photo on original report only

\*\*\* End of Report \*\*\*